

PANCATS STEEL DRUM BAND

PAN MUSIC

PERCUSSION

Amber

for the Plano PanCats

by 311
Arranged by Reece Hall, Class of '08
& Michael A. Hernandez

Groove (♩ = 86)

1 5 9 10 11

12 13 14 15 16 17 18 19 20 21 22

23 24 25 26 27 28 29 30

31 32 33 34 35 36

Section H I J

37 38 39 40 41 42 43 44 45 46

mf

Section K

47 48 49 50 51 52 53 54

Section L M N

55 56 57 58 59 60 61 62 63

64 65 66 67 68 69

mf

Canteloupe Island

Tenor

for the Plano PanCats

By Herbie Hancock
Arranged by Michael A. Hernandez

Fm

1 2 3 4

A Fm

5 6 7 8

B Db7

9 10 11 12

C Dm

13 14 15 16

D Fm

17 18 19 20

Tenor

Chicken Dances

for The Plano PanCats

By Werner Thomas
Arranged by Michael A. Hernandez

A *Two Beat*

B

C *Mozambique*

D

Copacabana

for the Plano PanCats

by Barry Manilow
Arranged by Michael A. Hernandez

Disco (♩ = 116)

BLANK PAGE

Percussion
congas
bongos

Cruise Night

for the 05-06 Plano PanCats

By Jeffrey Weng

46

47

48

49

50

I

51 52 53 54 55

56 57 58 59 60

J

61 62 63 64 65

66 67 68 69 70

K

71 72 73 74 75

L

76 77 78 79 80

M

81 82 83 84 85

N

86 87 88 89 90

91

De Do Do Do, De Da Da Da

for The Plano PanCats

The Police

Arranged by Michael A. Hernandez

♩ = 140

A 2 Shakers

B 1 Shaker

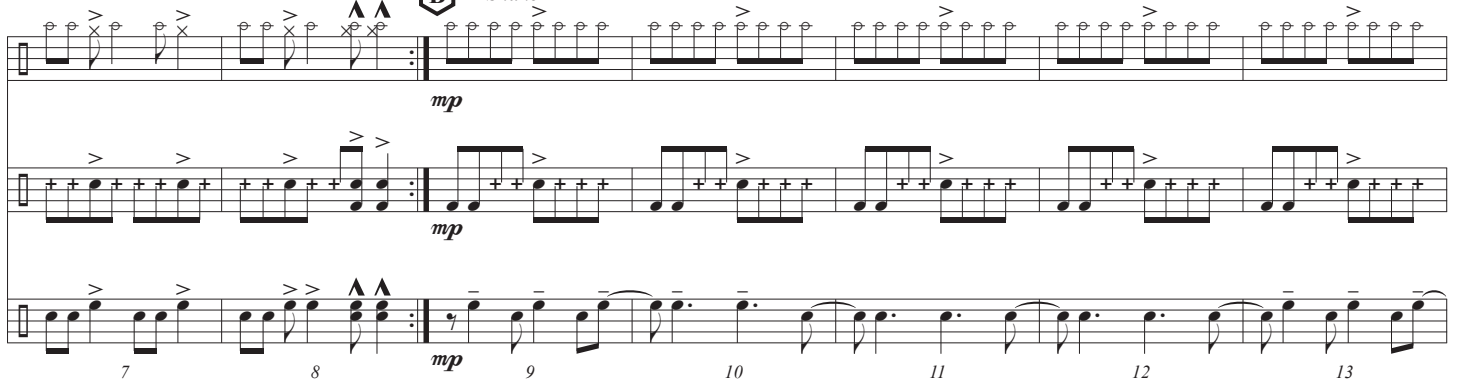

C

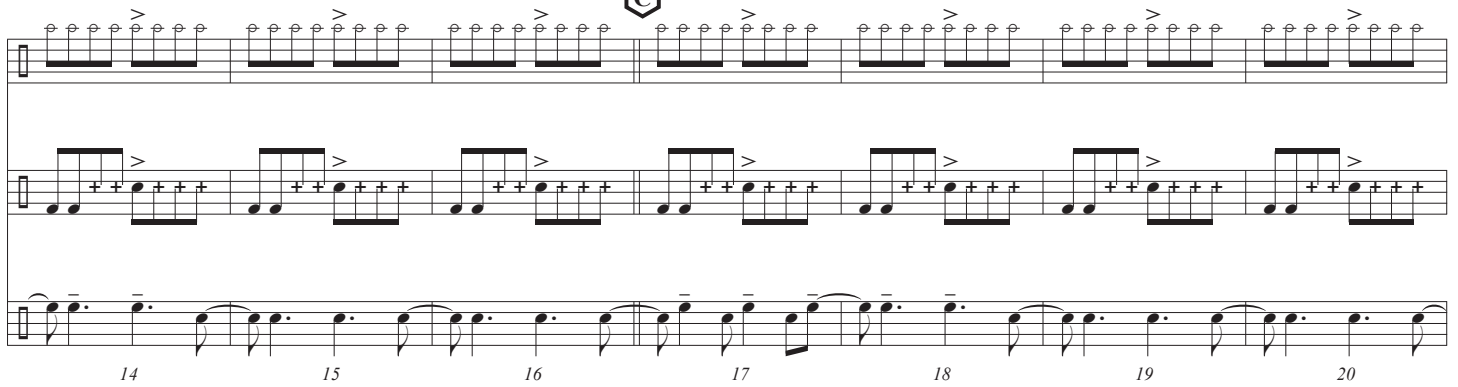

D %

E 2 Shakers

F 1 Shaker

G

D.S. al Coda **H** \oplus

J 2 Shakers

K 1 Shaker

Tenor Pan/Dbl Tenors

Domino

Jessie J

For the PSHS PanCats

arr. Kushaal Vaidya

♩ = 128

A

3

B

10

C

16

22

D

28

35

E

F

42

4

51

57

63

G

70

Don't Worry, Be Happy

for The Plano PanCats

By Bobby McFerrin

A

B

C

BLANK PAGE

Dynamite

for the Plano PanCats

by Taio Cruz

Arranged by Tyler Smith, Class of '13 & Michael A. Hernandez

House Groove ♩ = 124

43 44 45 46

47 48 49 50

51 52 56 57

G H

58 59 60 61

62 63 64 65

I

66 67 68 69

70 71 72

El Montuno

for the Plano PanCats

by Pierre Beluse
Arranged by Michael A. Hernandez

A Spicy $\text{♩} = 108$ **B** **C** **D** *Play Section 4x*

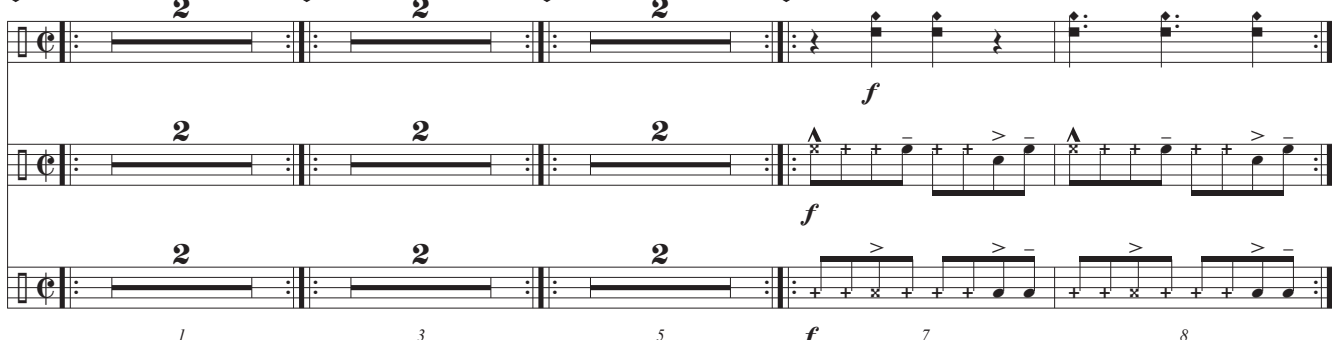

1 3 5 *f* 7 8

E $\%$

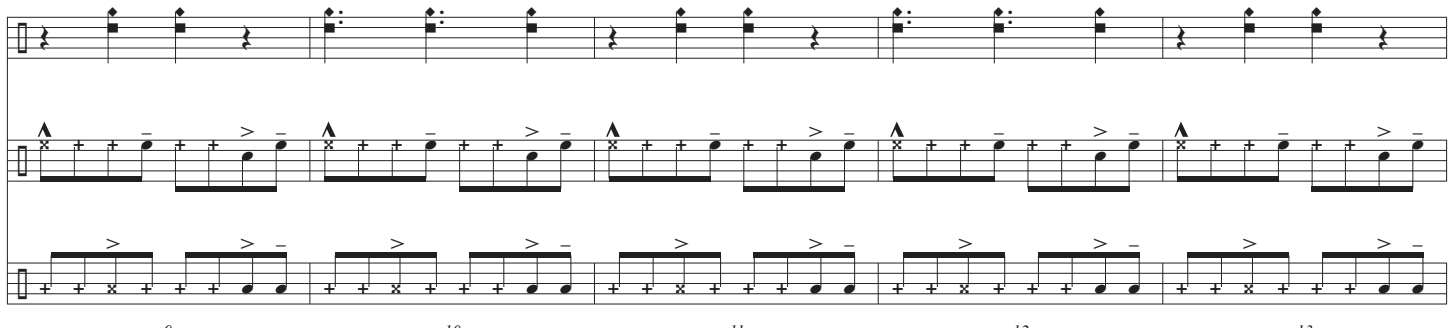

9 10 11 12 13

F

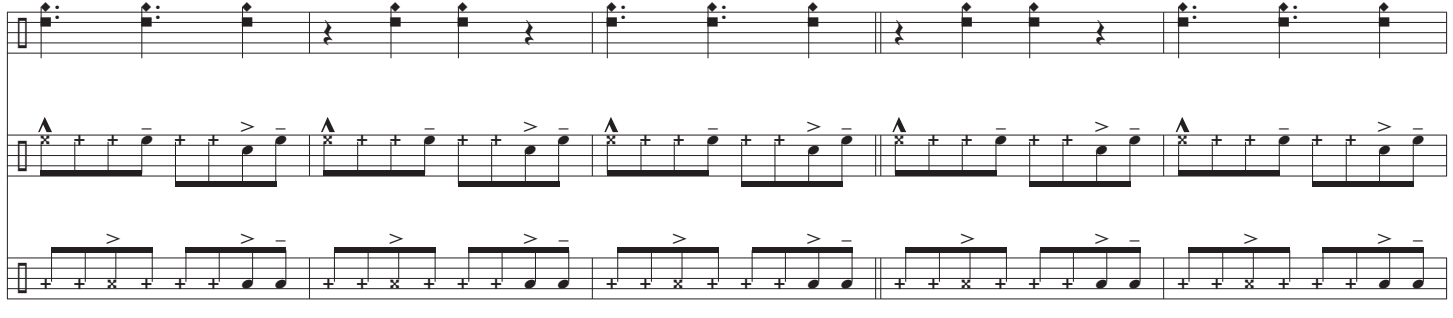

14 15 16 17 18

19 20 21 22 23

G

H

I

J

K

44 45 46 47 48

L

49 50 51 52 53

To Coda

M

54 55 56 57 58

N Pan Solo

59 60 61 62 63

Cue Out 

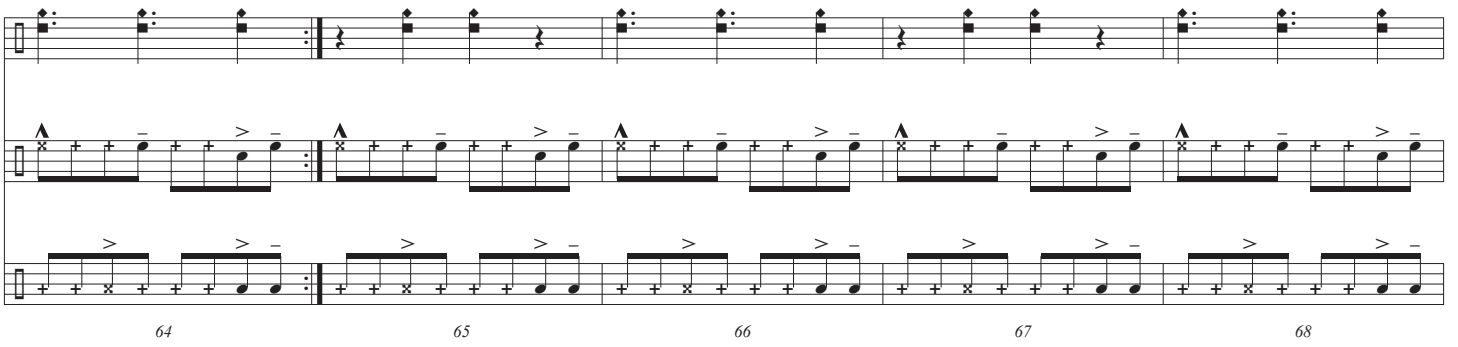

64 65 66 67 68

69 70 71 72 73

D.S. al Coda  

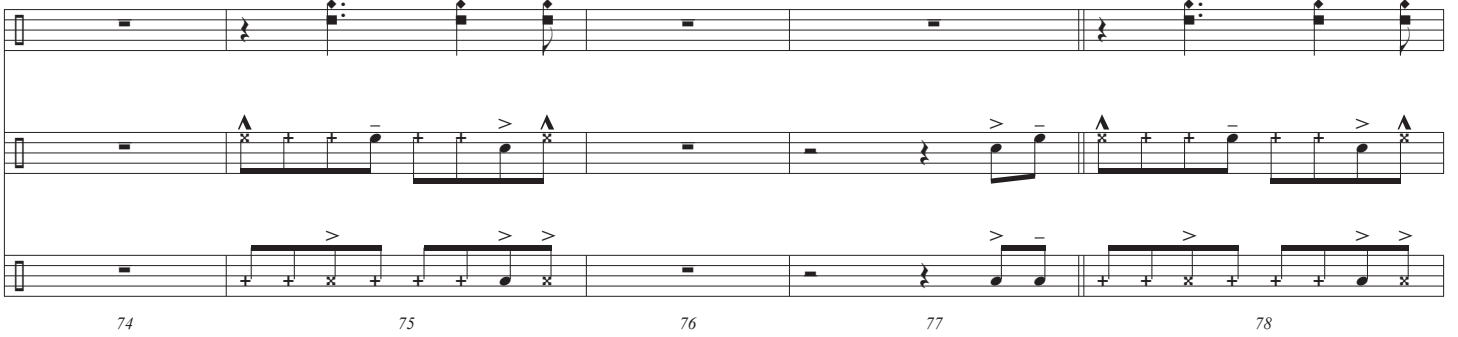

74 75 76 77 78

79 80 81 82 83 84 85 86

Every Little Thing She Does Is Magic

Tenor Pan

for the Plano PanCats

by The Police

Arranged by Michael A. Hernandez

Pop $\text{♩} = 82$

A

B

C

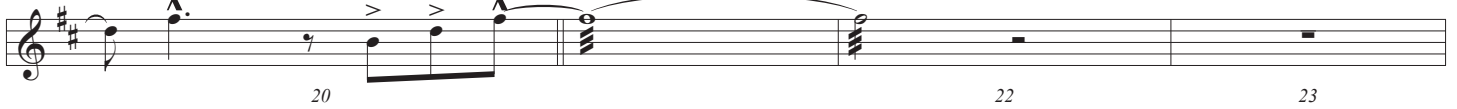

D

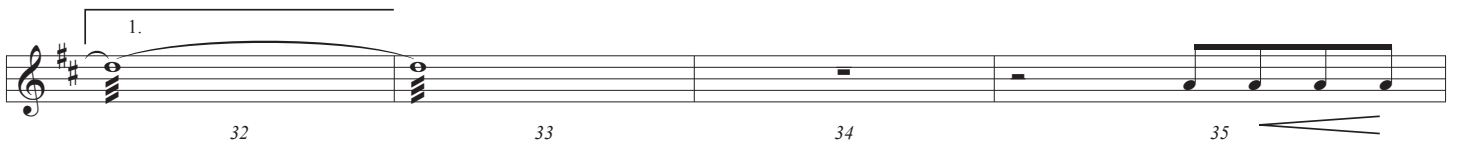

84 86 87

88 89 90 91

92 94 95

96 97 98 99

100 102 103

104 105 106 107

108 110 111

112 113 114 115

116 117 118

120 121 122 123

124 125 126 127

128 129 130 131

132 133 134 135

136 137 138 140

141 142 143 144

145 146 147 148

149

Tenor

The Everywhere Calypso

for The Plano PanCats

By Sonny Rollins
arranged by Michael A. Hernandez

Calypso

Tenor

Fields of Gold

for The Plano PanCats

By Sting

Arranged by Michael A. Hernandez

A

1 8 9 10

11 12 13 14 15

B

pp 16 3 17 18 19 20 21

C

22 23 24 25 26

D

1 2 27 28 29 30 31

E

32 33 34 35 36

F

37 38 39 40 41 42

43 44 45 46 47

Jamaican Farewell

for The Plano PanCats

by Harry Belafonte
arr. Hernandez

Easy Calypso **D**

1 2 3 4

A VERSE **D**

5 6 7 8

9 10 11 12

B CHORUS **D**

13 14 15 16

17 18 19 20

C SOLOS **D**

21 22 23 24 25 26 27 28

D CODA **D**

29 30 31 32

33 34 35 36

Rit. -----

Fine

||: Intro + Verse (A) + Chorus (B) :|| + Solos (C) + ||: Verse (A) + Chorus (B) :|| + Coda (D)

G

48 49 50 51 52

H

53 54 55 56 57

I

58 59 60 61 62 63 64

Tenor

Guantanamera

for The Plano PanCats

By José Fernández Díaz
Arranged by Michael A. Hernandez

A

B

C

Tenor

Isn't She Lovely

for The Plano PanCats

By Stevie Wonder
arranged by Michael A. Hernandez

Shuffle

Tenor

Kokomo

for The Plano PanCats

By Mike Love
arranged by Michael A. Hernandez

Percussion Intro - Partido Alto

Section markers A, B, and C are enclosed in hexagons. Measure numbers 1 through 31 are indicated below the staff.

La Cucaracha

for The Plano PanCats

Traditional Mexican Corrido
Arranged by Steve McDonald

A Tenor

Double Tenor

1

2

3

B

4

5

6

7

8

9

C

10

11

La Samba

for the Plano PanCats

by Ray Obiedo
Arranged by Steve McDonald

A Samba ($\text{♩} = 90$)
Dbl Tn - 8bso

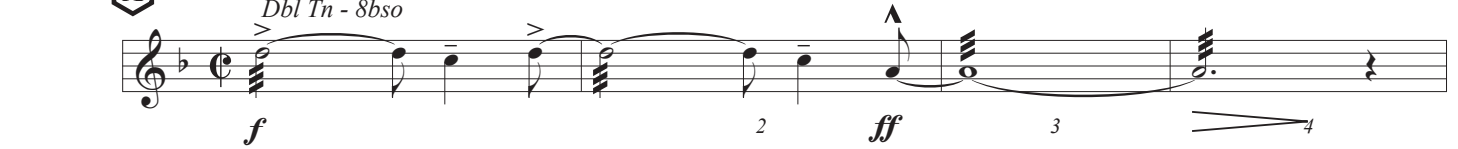

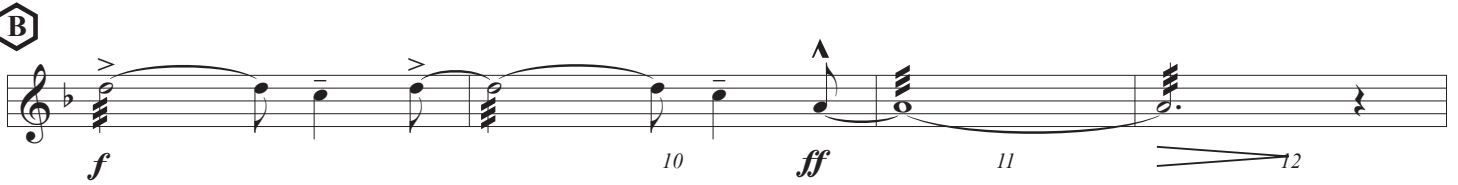

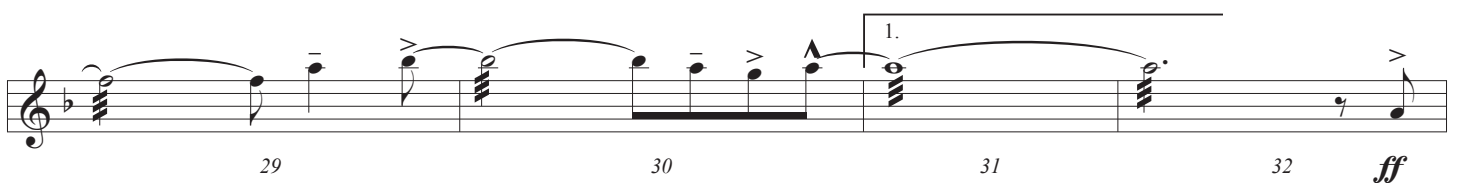

E *divisi*

37 38 *f* 40

41 42 43 44

45 46 47 48

49 50 51 52

53 *ff* 54 56

57 58 59 60

61 *ff* 62 63 64 *Finé*

G *Percussion Break*

8 **D.C. al Fine**

Tenor

La Cumparsita

for The Plano PanCats

By Gerardo Matos Rodriguez
arranged by Michael A. Hernandez

Traditional Tango

Chords and Section Markers:

- Measures 1-6: E7, Am, E7
- Measure 2: Section A
- Measures 7-12: Am, Am, Am
- Measures 13-18: E7, Am, E7, Am, E7 (Section B: 3+3+2 Tango)
- Measures 19-24: Am, E7, Am
- Measures 25-30: Dm, Am (Section C), E7
- Measures 31-36: Am, E7, Am, Am (Section D: Beguine)
- Measures 37-42: E7, Am, E7 (Section E), Dm
- Measures 43-48: Am, E7, Am, E7, Am

BLANK PAGE

Let's Dance

for 05-06 Plano PanCats

Percussion
2 woodblocks

By David Bowie
Arranged by Michael Bowman

♩ = 120

A

1 2 3 4 5

§

6 7 8 9

B

10 11 12 13

14 15 16 17

18 19 20 21

22 23 24 25

C

26 27 28 29

31 32 33 35

36 37 42 43

D

D.S. al Fine

E

Repeat with solos 52

Limbo

for The Plano PanCats

Traditional

A

B

Tenor

Linstead Market

for The Plano PanCats

By Mr. Traditional
arranged by Michael A. Hernandez

Calypso

1 2 3 4 5

6 7 8 9 10

11 12 13 14 15 16

17 18 19 20 21 22

23 24 25 26 27

28 29 30 31 32

Chords: D, A, G, F#m, Em, A, D, Bbdim, Bm, C

Tenor

Macarena

for The Plano PanCats

By Los Del Rios
arranged by Michael A. Hernandez

Chord markers: A, B, C, D, E, F, G, H, I

Annotations: *diad: divisi*, *Perc. Break + Pans Groove on Rims*

Mary Ann

for the Plano PanCats

by The Roaring Lion
Arranged by Michael A. Hernandez

Tropical $\text{♩} = 110$

A

B

Fine C

D

D.C. al Fine E

F

f

2 3 4 5

6 7 8 10 11

12 13 14 15 16

18 19 20 21 22 23

24 26 27 28 29

30 31 32 *DC jump only* *mp* *cresc.* 34 *f* *ff*

36 *mp* 37 *cresc.* 38 *ff* 40 *p* *cresc.*

42 *f* *ff* 44 *f* 45 46 *ff* 47 *ff* 48

Tenor

Matilda

for The Plano PanCats

By King Radio

Arranged by Michael A. Hernandez

Soca (Fast Calypso)

Nu Sungo

for the Plano PanCats

by Spyro Gyra
Arranged by Michael A. Hernandez

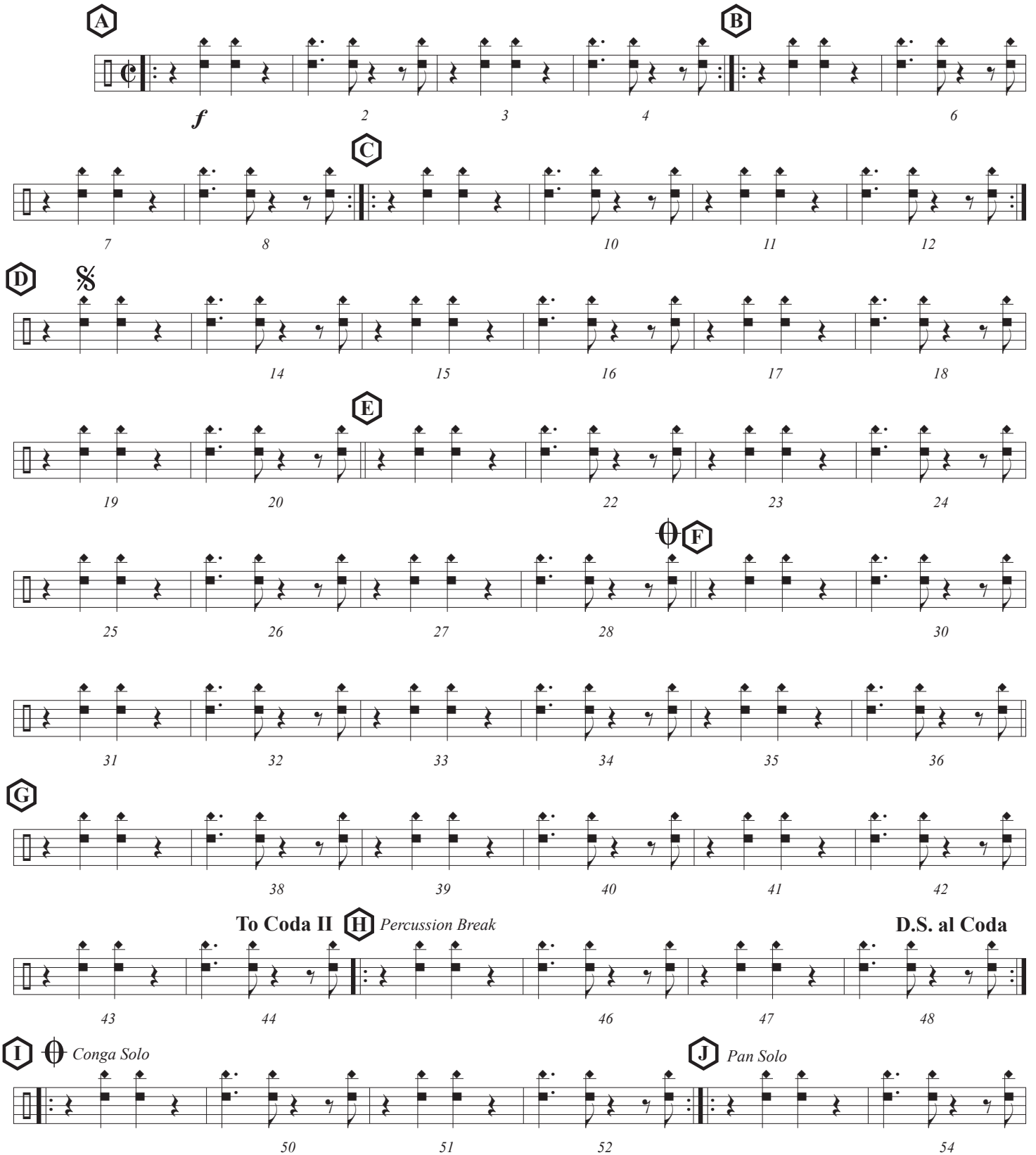

A **B**

f 2 3 4 6

C

7 8 10 11 12

D 

14 15 16 17 18

E

19 20 22 23 24

F

25 26 27 28 30

31 32 33 34 35 36

G

38 39 40 41 42

H *To Coda II Percussion Break* **D.S. al Coda**

43 44 46 47 48

I  *Conga Solo* **J** *Pan Solo*

50 51 52 54

Play Section 4x **K** Pan Solo Play Section 4x

55 56 58 59 60

L Percussion Break Play Section 4x **M**

62 63 64 66

N

67 68 70 71 72

Drum Fill D.S. al Coda II **O**

73 74 76 77 78

P Pan Solo

79 80 81 82 84

Q

85 86 88 89 90

R **S**

92 93 94 96

97 98 99 100

Tenor
Dbl Tenor

Pokerface

for The Plano PanCats

By Lady Gaga
Arranged by Michael A. Hernandez

A

B

C

D

E

F

G

H

57 58 59 60 61

62 63 64 65 66

67 68 69 72 73

74 75 76 77 78

79 80 81 82 83

84 85 86 87 88

89 90 91 92 93

94 95 96 97 98

99 100 101 102 103 104

P

105 106 107 108 109 110 111

Quando, Quando, Quando

for The Plano PanCats

By Alberto Testa & Tony Renis
Arranged by Steve McDonald

Samba

1 2 3 4

A

5 6 7 8 9

B

10 11 12 13 14

15 16 17 18 19

C

20 21 22 23 24 25

D

26 27 28 29 30

31 32 33 34 35

E

36 37 38 39 40 41

BLANK PAGE

Tenor
Dbl Tenor

Somebody That I Used To Know

for The Plano PanCats

By Gotye

Arranged by Michael A. Hernandez

Tenor Pans

Spiderwebs

for The Plano PanCats

By No Doubt
Arranged by Michael A. Hernandez

Tenor ♩ = 148

Double Tenor

divisi -----

1 3 4 5 6

A

7 8 9 10 11

B

12 13 14 15 16

17 18 19 20 21

C

22 23 24 25 26

D

E

F

G

H

I

J

K

Tenor
Dbl Tenor

The Hustle

for The Plano PanCats

By Van McCoy
Arranged by Michael A. Hernandez

1 *f* 2 3

4 5 6 7 **A**

8 9 10 11 **B**

12 13 14 15 **C**

16 17 18 19

20 21 22 23 **D**

24 *ff* 25 26 27

28 29 30 31

E

32 33 34 35

36 37 38 39

F

40 41 42

43 44 45

46 47 48 49

TRINI 2 O BONE

LEAD

9

13

17

25

33

37

TO CODA

TRINI 2 O BONE

2

41

(D.S. AL CODA)

45

CODA

49

57

61

Tenor

Trinidad Blue Basin

for The Plano PanCats

By Mr. Traditional
Arranged by Michael A. Hernandez

A Calypso

1 2 3 4

5 6 7 8

9 10 11 12

13 14 15 16 *Fine*

17 18 19 20

21 22 23 24

25 26 27 28

29 30 31 32

Tenor

Twinkle, Twinkle, Twinkle Little Star

for The Plano PanCats

Jane & Ann Taylor (1806)
Arranged by Steve McDonald

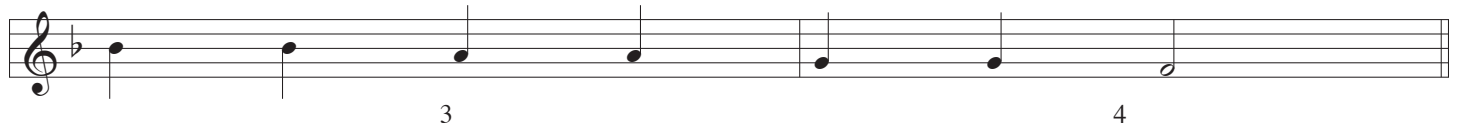
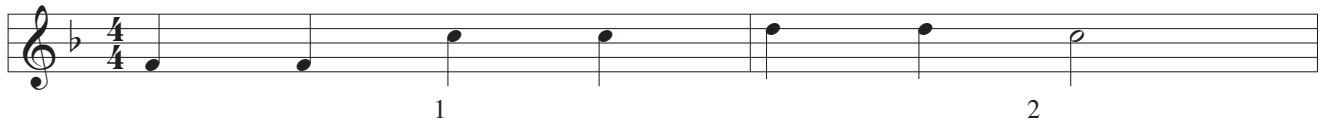

A

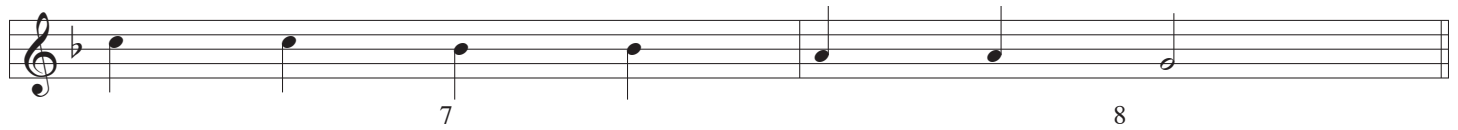
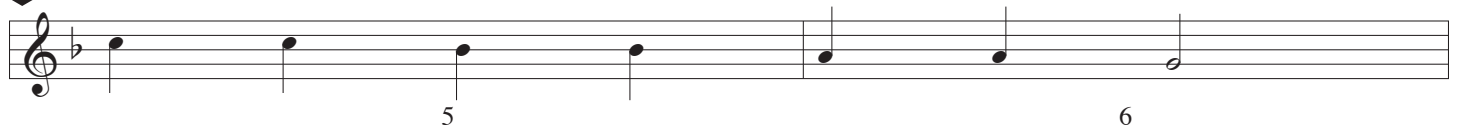

B

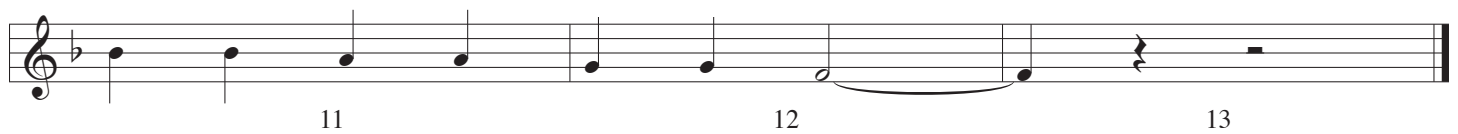
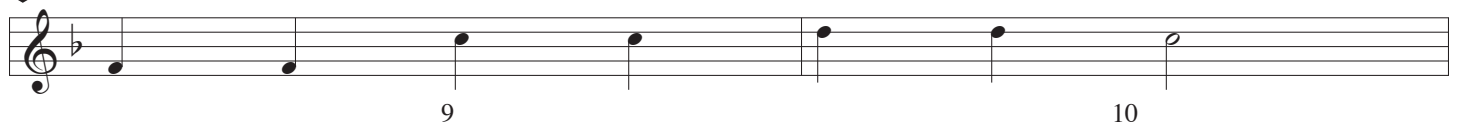

MELODY

Under The Sea

for the Plano PanCats

By Ashman / Menken
Arranged by Michael A. Hernandez

F

61 62 63 64 65 66

G

67 68 69 70 71 72

73 74 75 76 77 78

H

79 80 81 82 83 84 85

I

86 87 88 89 90 91

92 93 94 95 96 97 98

J

99 100 101 102 103 104

K

105 106 107 108 109 110

111 112 113 114 115 116

117 118 119 120 121 122 123

Tenor
Dbl Tenor

Underneath It All

for The Plano PanCats

By No Doubt
arranged by Steve McDonal

A

B

C

D

E

35 36 37

38 39 40

41 42 43

F

Solo (Length TBD)

G

44 45 53

54 55 56

57 58 59

H

60 61 62

63 64 65

66 67 68

H

69 70 71 72

73 74 75 76 77

rit.

Tenor
Dbl Tenor

Use Somebody

for The Plano PanCats

By Kings of Leon
Arranged by Michael A. Hernandez

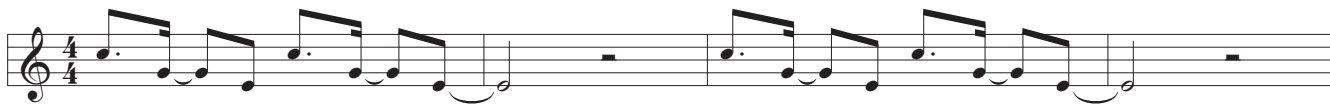

1

2

3

4

5

6

7

8

A

9

10

11

12

13

14

15

16

B

17

18

19

20

21

22

23

24

C

25

26

27

28

29

30

31

32

D

33

34

35

36

37 38 39 40

41 42 43 44

45 46 47 48

49 50 51 52

53 54 55 56

57 58 59 60

61 62 63

64

Tenor
Dbl Tenor

Viva La Vida

for The Plano PanCats

By Coldplay
Arranged by Michael A. Hernandez

A

B

C

D

E

F

43 44 45 46

G

47 48 49 50

51 52 53 54

H

55 56 57 58

59 60 61 62

I

ff 63 64 65

Tenor
Dbl Tenor

We Found Love

for The Plano PanCats

By Rihanna

Arranged by Michael A. Hernandez

A 2nd x only

1 5 6 7

B

8 9 10 11

12 13 14 15

C

16 17 18 19

D

20 21 22 27

E

28 29 30 31

F

32 33 34 35

G

36 37 38 39

40 41 42 43

Tenor
Dbl Tenor

We Like to Party

for The Plano PanCats

By The Venga Boys
Arranged by Michael A. Hernandez

$\bullet = 128$

1 2 3 4

A

f 5 6 7 8

9 10 11 12

Last X to Coda **B**

13 *f* 14 15 16

17 18 19 20

C

21 22 23 24

25 26 27 28

D \emptyset

29 30 31 32

33 34

Yellow Bird

for The Plano PanCats

By Michel Mauleart Monton
Arranged by Michael A. Hernandez

A

F maj

G min

C7

F maj

G min

C7

To Coda

B

G min

F maj

C7

F maj

G min

F maj

C7

F maj

C

F maj

G min

C7

F maj

F maj

G min

C7

C7

D

C7

F maj

D.C. al Coda

E \oplus

Tenor
Dbl Tenor

Y.M.C.A

for The Plano PanCats

By The Village People
Arranged by Michael A. Hernandez

f 1 2 3

4 5 6

Last x To Coda 25

A

7 8 9

10 11 12

13 14 15

B

16 17 18

19 20 21

*1st x Go To Measure 7
Last time to D.S. al Coda*

22 23 24

C

25