

# PANCATS STEEL DRUM BAND

## PAN MUSIC

# TENOR PAN

# Amber

for the Plano PanCats

Tenor Pan

by 311  
Arranged by Reece Hall, Class of '08  
& Michael A. Hernandez

Groove (♩ = 86)

**H**  
*ff* 35 36

38 39 3 *ff*

**I**  
*f ff mf f ff* 42 43

**J** Solo TBD  
*mf f mp mf* 44 46

**K**  
*f* 48 49 50

51 52 53

**L**  
*ff mf f* 54 56

**M**  
*ff mf f mf* 57 58

*f* 60 61 62 *ff*

**N**  
*f* 64 *ff* 65

66 67 68 *f ff* 69

# Canteloupe Island

Tenor

for the Plano PanCats

By Herbie Hancock  
Arranged by Michael A. Hernandez

Fm

1 2 3 4

**A** Fm

5 6 7 8

**B** Db7

9 10 11 12

**C** Dm

13 14 15 16

**D** Fm

17 18 19 20

# Chicken Dances

for The Plano PanCats

By Werner Thomas  
 Arranged by Michael A. Hernandez

**A** *Two Beat*

**B**

**C** *Mozambique*

**D**

# Copacabana

for the Plano PanCats

by Barry Manilow  
Arranged by Michael A. Hernandez

Disco (♩ = 116)

BLANK PAGE

# Cruise Night

for the 05-06 Plano PanCats

By Jeffrey Weng

♩ = 160-180

**A**

2

3

4

5

6

7

8

9

10

**B**

11

12

13

14

15

16

17

18

19

20

**C**

21

22

23

24

**D**

25

26

27

28

**E**

**F**

29

30

31

32

33

34

35

36

37

38

**G**

39

40

41

42

43

**H**

44

45

46

47

48

49 50 51 52 53

54 55 56 57 58

59 60 61 62 63

64 65 66 67 68

69 70 71 72 73

74 75 76 77 78

79 80 81 82 83

84 85 86 87 88

89 90 91

# De Do Do Do, De Da Da Da

for The Plano PanCats

The Police

Arranged by Michael A. Hernandez

$\text{♩} = 140$

**A**

**B**

**C**

**D**

**E**

To Coda 58 **F**

Tenor Pan/Dbl Tenors

# Domino

Jessie J

For the PSHS PanCats

arr. Kushaal Vaidya

♩ = 128

A

3

B

10

C

16

22

D

28

35

E

F

42

4

51

57

63

G

70

# Don't Worry, Be Happy

for The Plano PanCats

By Bobby McFerrin

**A**

**C**

BLANK PAGE

# Dynamite

for the Plano PanCats

by Taio Cruz

Arranged by Tyler Smith, Class of '13 & Michael A. Hernandez

House Groove ♩ = 124

43 44 45 46

47 48 49 50

51 52 56 57

G H

58 59 60 61

62 63 64 65

I

66 67 68 69

70 71 72

# El Montuno

Tenor Pan

for the Plano PanCats

by Pierre Beluse  
Arranged by Michael A. Hernandez

**A** Spicy  $\text{♩} = 108$  **B** **C** **D**

Key performance instructions and markings include:

# Every Little Thing She Does Is Magic

Tenor Pan

for the Plano PanCats

by The Police  
Arranged by Michael A. Hernandez

Pop  $\text{♩} = 82$

**A**

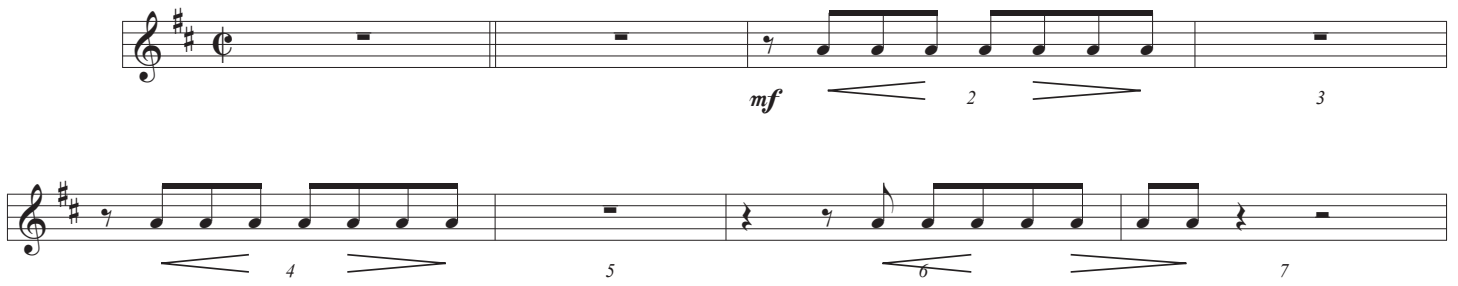

**B**

**C**

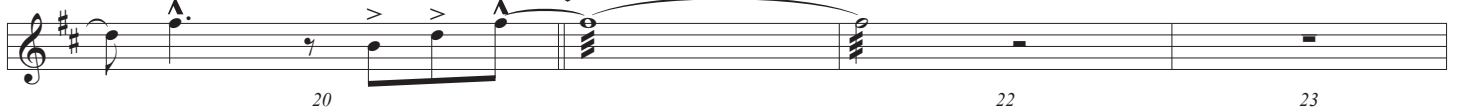

**D**

1.

2.

84 86 87

88 89 90 91

92 94 95

96 97 98 99

100 102 103

104 105 106 107

108 110 111

112 113 114 115

116 117 118

120 121 122 123

124 125 126 127

128 129 130 131

132 133 134 135

136 137 138 140

141 142 143 144

145 146 147 148

149

Tenor

# The Everywhere Calypso

for The Plano PanCats

By Sonny Rollins  
arranged by Michael A. Hernandez

Calypso

Chord progression for measures 1-18:

- 1: C
- 2: Dm
- 3: G7
- 4: C
- 5: A7
- 6: Dm
- 7: G7
- 8: C, G
- 9: C
- 10: Dm
- 11: G7
- 12: C
- 13: A7
- 14: Dm
- 15: G7
- 16: C (first ending)
- 17: C (second ending)
- 18: C

BLANK PAGE

Tenor

# Fields of Gold

for The Plano PanCats

By Sting

Arranged by Michael A. Hernandez

**A**

1 8 9 10

11 12 13 14 15

**B**

*pp* 16 3 17 18 19 20 21

**C**

22 23 24 25 26

**D**

1 2 27 28 29 30 31

**E**

32 33 34 35 36

**F**

37 38 39 40 41 42

43 44 45 46 47

G

48 49 50 51 52

H

53 54 55 56 57

I

58 59 60 61 62 63 64

Tenor

# Guantanamera

for The Plano PanCats

By José Fernández Díaz  
Arranged by Michael A. Hernandez

**A**

**B**

**C**

Tenor

# Isn't She Lovely

for The Plano PanCats

By Stevie Wonder  
arranged by Michael A. Hernandez

*Shuffle*

# Jamaican Farewell

for The Plano PanCats

by Harry Belafonte  
arr. Hernandez

Easy Calypso **D**

**A** VERSE **D**

**B** CHORUS **D**

**C** SOLOS **D**

**D** CODA **D**

*Rit.* -----

*Fine*

||: Intro + Verse (A) + Chorus (B) :|| + Solos (C) + ||: Verse (A) + Chorus (B) :|| + Coda (D)

Tenor

# Kokomo

for The Plano PanCats

By Mike Love  
arranged by Michael A. Hernandez

## Percussion Intro - Partido Alto

Chord symbols: A, C, CM7, Gm, F, Fm, G7, D7, G7, C, F, Fm, C, Am, Dm7, G7, C.

Section markers: A, B, C.

Measure numbers: 1, 8, 9, 10, 11, 12, 13, 14, 15, 16, 17, 18, 19, 20, 21, 22, 23, 24, 25, 26, 27, 28, 29, 30, 31.

Other markings: *1x only*, *Fine*.

# La Cucaracha

for The Plano PanCats

Traditional Mexican Corrido  
Arranged by Steve McDonald

## A Tenor

Double Tenor

1

2

3

## B

4

5

6

7

8

9

## C

10

11

# La Cumparsita

for The Plano PanCats

By Gerardo Matos Rodriguez  
arranged by Michael A. Hernandez

*Traditional Tango*

**Measures 1-6:** Chords E7, Am, E7. Fingerings 1, 2, 3, 4, 5, 6.

**Measures 37-42:** Chords E7, Am, Am, E7, Am.

**Measures 43-48:** Chords Am, E7, Am, E7, Am.

# La Samba

for the Plano PanCats

by Ray Obiedo  
Arranged by Steve McDonald

**A** Samba ( $\text{♩} = 90$ )  
Dbl Tn - 8bso

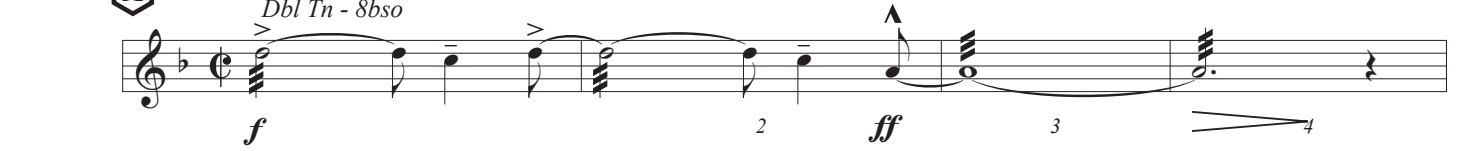

**B**

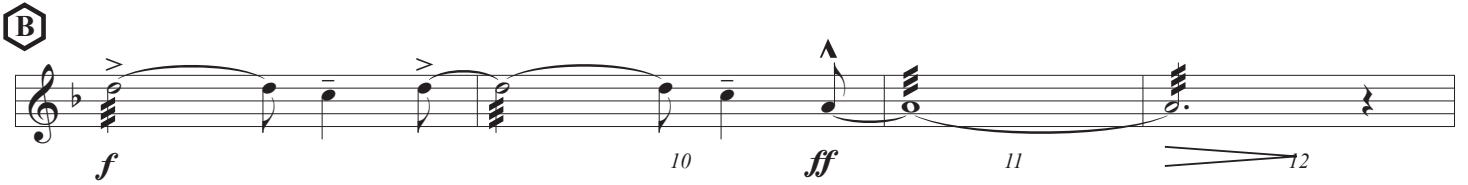

**C**

**D**

**E** *divisi*

37 38 *f* 40

41 42 43 44

45 46 47 48

49 50 51 52

53 *ff* 54 56

57 58 59 60

61 *ff* 62 63 64 *Finé*

**G** *Percussion Break*

8 **D.C. al Fine**

# Let's Dance

for 05-06 Plano PanCats

Tenors

By David Bowie  
Arranged by Michael Bowman

Tenor  $\bullet = 120$

**A** *Tacet first time*

§

Always play pickup

**B**

§

Always play pickup

**C**

**D** *D.S. al Fine* **E**

# Limbo

for The Plano PanCats

Traditional

**A**

**B**

# Linstead Market

for The Plano PanCats

By Mr. Traditional  
arranged by Michael A. Hernandez

*Calypso*

1 2 3 4 5

6 7 8 9 10

11 12 13 14 15 16

17 18 19 20 21 22

23 24 25 26 27

28 29 30 31 32

# Macarena

for The Plano PanCats

By Los Del Rios  
arranged by Michael A. Hernandez

48 49 50 51 52

**J**

**K** Percussion Break

53 54 55 58 59

3 2nd x only

**L**

60 61 62 63

**M**

64 65 66 67

**N**

68 69 70 71

**O**

72 73 74 75

**P**

76 77 78 79

**Q**

80 81 82 83

**R**

84 85 86 87

**S**

88 89 90 91 92

# Mary Ann

for the Plano PanCats

by The Roaring Lion  
Arranged by Michael A. Hernandez

**Tropical**  $\text{♩} = 110$

**A**

*f*

2 3 4 5

**B**

6 7 8 10 11

**Fine C**

12 13 14 15 16

18 19 20 21 22 23

**D**

24 26 27 28 29

**D.C. al Fine E**

30 31 32 *DC jump only* *mp* *cresc.* 34 *f* *ff*

**F**

36 *mp* 37 *cresc.* 38 *ff* 40 *p* *cresc.*

42 *f* *ff* 44 *f* 45 46 *ff* 47 *ff* 48

Tenor

# Matilda

for The Plano PanCats

By King Radio  
Arranged by Michael A. Hernandez

*Soca (Fast Calypso)*

Chord symbols: F, B $\flat$ 7, C, B $\flat$ , F, C, A, F, F7, B $\flat$ , C7, B $\flat$ , F, C7, B, F, B $\flat$ , C7, B $\flat$ , F, C7, C, F, E $\flat$ , C7, F.

# Nu Sungo

for the Plano PanCats

by Spyro Gyra  
Arranged by Michael A. Hernandez

To Coda II **H** Percussion Break **I** Conga Solo **D.S. al Coda**

43 44

**J** Pan Solo **K** Pan Solo

56 60

**L** Percussion Break **M** **N**

64 70 71 72 73

70 71 72 73

**O**

76 77 78

79 80 81 82

**P** Pan Solo **Q** **R** **S**

96 97 98 99 100

Tenor  
Dbl Tenor

# Pokerface

for The Plano PanCats

By Lady Gaga  
Arranged by Michael A. Hernandez

**A** **B** **C**

1 5 9 13 14 15

16 17 18 19 20

**D**

21 22 23 24 25

**E**

26 27 28 29 30

31 32 33 34 35

**F**

36 37 38 39 40 41

**G**

42 43 44 45 46

47 48 49 50 51

52 53 54 55 56

H

57 58 59 60 61

62 63 64 65 66

67 68 69 72 73

74 75 76 77 78

79 80 81 82 83

84 85 86 87 88

N

89 90 91 92 93

94 95 96 97 98

99 100 101 102 103 104

P

105 106 107 108 109 110 111

Tenor

# Quando, Quando, Quando

for The Plano PanCats

By Alberto Testa & Tony Renis  
Arranged by Steve McDonald

Samba

1 2 3

**A**

4 5 6 7 8 9

**B**

10 11 12 13 14

15 16 17 18 19 20

**C**

21 22 23 24 25 26 27

**D**

28 29 30 31 32 33

**E**

34 35 36 37 38

No Lead Out into E

39 40 41

BLANK PAGE

Tenor  
Dbl Tenor

# Somebody That I Used To Know

for The Plano PanCats

By Gotye

Arranged by Michael A. Hernandez

# Spiderwebs

for The Plano PanCats

By No Doubt  
Arranged by Michael A. Hernandez

*Tenor* ♩ = 148

*Double Tenor*

*divisi* -----

1 3 4 5 6

**A**

7 8 9 10 11

**B**

12 13 14 15 16

17 18 19 20 21

**C**

22 23 24 25 26

D

E

F

G

H

I

J

K

Tenor  
Dbl Tenor

# Stand By Me

for The Piano PanCats

By Ben E. King  
Arranged by Michael A. Hernandez

$\bullet = 120$

B- 51 52 53 54 55

$\bullet = 140$

D 56 57 58 62 66

I J 70 74 75 76 77

K 78 79 80 81 82

83 84 85 86 87

L 88 89 90 91 92

D M D 93 94 95 96 97

B- G A D 98 99 100 101 102

N D B- 103 104 105 106 107

G A D A D 108 109 110 111 112

Tenor  
Dbl Tenor

# The Hustle

for The Plano PanCats

By Van McCoy  
Arranged by Michael A. Hernandez

*f*

1 2 3

4 5 6 7

**A**

8 9 10 11

**B**

12 13 14 15

**C**

16 17 18 19

20 21 22 23

**D**

24 *ff* 25 26 27

28 29 30 31

E

32 33 34 35

36 37 38 39

F

40 41 42

43 44 45

46 47 48 49

# OBLTENOR-LEAD 2

# TRINI 2 O BONE

mf

2

A

%

9

f

13

17

25

B

C

33

37

TO CODA

TRINI 2 O BONE

2

41

(D.S. AL CODA)

45

CODA

49

57

61

# TRINI 2 O BONE

## LEAD

TRINI 2 O BONE

2

41

(D.S. AL CODA)

45

CODA

49

57

61

Tenor

# Trinidad Blue Basin

for The Plano PanCats

By Mr. Traditional  
Arranged by Michael A. Hernandez

## A Calypso

# Twinkle, Twinkle, Twinkle Little Star

for The Plano PanCats

Jane & Ann Taylor (1806)  
Arranged by Steve McDonald

**A**

**B**

Tenor

# Twinkle, Twinkle, Twinkle Little Star

for The Plano PanCats

Jane & Ann Taylor (1806)  
Arranged by Steve McDonald

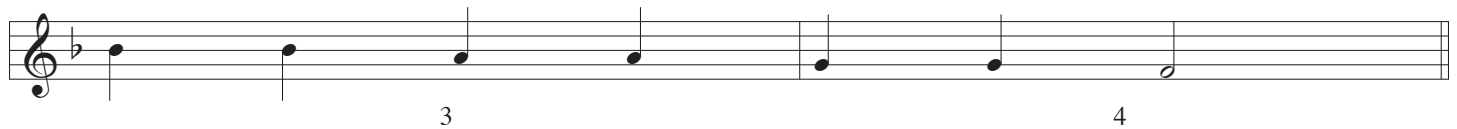
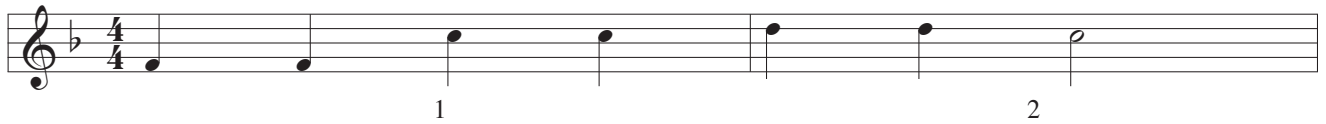

**A**

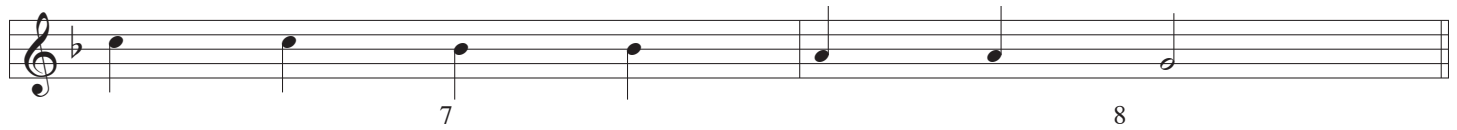
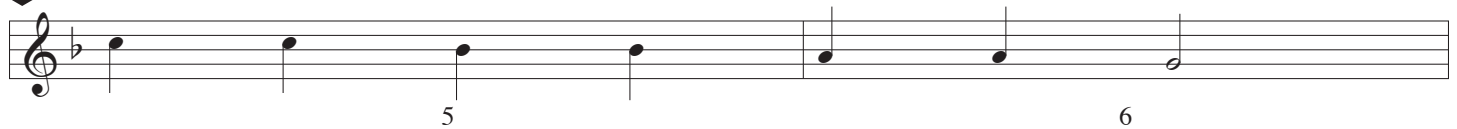

**B**

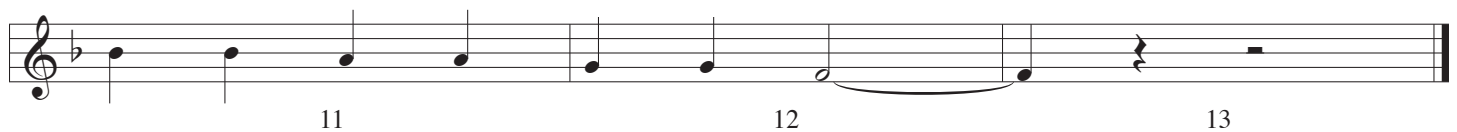
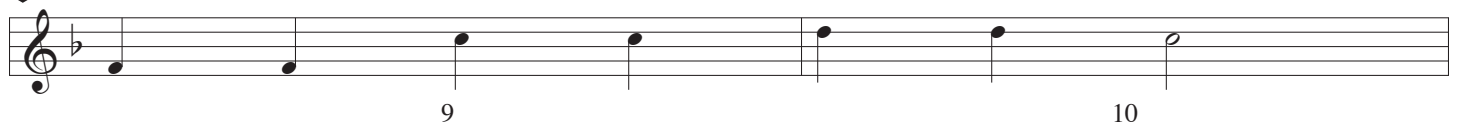

BLANK PAGE

MELODY

# Under The Sea

for the Plano PanCats

By Ashman / Menken  
Arranged by Michael A. Hernandez

1 2 3 4 5 6

7 8 9 10 11 12

13 14 15 16 17 18

19 20 21 22 23 24

25 26 27 28 29 30

31 32 33 34 35 36

37 38 39 40 41 42

43 44 45 46 47 48

49 50 51 52 53 54

55 56 57 58 59 60

*F* *Bb* **A**

**B**

**C**

**D**

**E**

F

61 62 63 64 65 66

G

67 68 69 70 71 72

73 74 75 76 77 78

H

79 80 81 82 83 84 85

I

86 87 88 89 90 91

92 93 94 95 96 97 98

J

99 100 101 102 103 104

K

105 106 107 108 109 110

111 112 113 114 115 116

117 118 119 120 121 122 123

Tenor  
Dbl Tenor

# Underneath It All

for The Plano PanCats

By No Doubt  
arranged by Steve McDonal

**A**

1 *ff* 5 6

7 8 9

10 11 12

**B**

13 14 15

16 17 18

**C**

19 20 21

22 23 24

25 26 27

**D**

28 29 30

31 32 33 34

E

35 36 37

38 39 40

41 42 43

F

Solo (Length TBD)

G

44 45 53

54 55 56

57 58 59

H

60 61 62

63 64 65

66 67 68

H

69 70 71 72

73 74 75 76 77

rit.

Tenor  
Dbl Tenor

# Use Somebody

for The Plano PanCats

By Kings of Leon  
Arranged by Michael A. Hernandez

1 2 3 4

5 6 7 8

**A**

9 10 11 12

13 14 15 16

**B**

17 18 19 20

21 22 23

**C**

25 26 27 28

29 30 31 32

**D**

33 34 35 36

37 38 39 40

**E**

41 42 43 44

45 46 47 48

**F**

49 50 51 52

**G**

53 54 55 56

**H**

57 58 59 60

**I**

61 62 63

64

Tenor  
Dbl Tenor

# Viva La Vida

for The Plano PanCats

By Coldplay  
Arranged by Michael A. Hernandez

**A**

**B**

**C**

**D**

**E**

**F**

43 44 45 46

47 48 49 50

51 52 53 54

55 56 57 58

59 60 61 62

*ff* 63 64 65

Tenor  
Dbl Tenor

# We Found Love

for The Plano PanCats

By Rihanna

Arranged by Michael A. Hernandez

H  
 44 45 46 47  
 I  
 48 49 50 53 *f*  
 J  
 54 55 56 57  
 K  
 58 59 60 61  
 L  
 62 63 64 65  
 M  
 66 71 72 73  
 N  
 74 75 76 77  
 78 79 80 81

Tenor  
Dbl Tenor

# We Like to Party

for The Plano PanCats

By The Venga Boys  
Arranged by Michael A. Hernandez

$\bullet = 128$

1 2 3 4

**A**

*f* 5 6 7 8

9 10 11 12

Last X to Coda **B**

13 *f* 14 15 16

17 18 19 20

**C**

21 22 23 24

25 26 27 28

**D**  $\emptyset$

29 30 31 32

33 34

BLANK PAGE

# Yellow Bird

for The Plano PanCats

By Michel Mauleart Monton  
Arranged by Michael A. Hernandez

**A**

F maj

G min

C7

F maj

G min

C7

*To Coda*

**B**

G min

F maj

C7

F maj

G min

F maj

C7

F maj

**C**

F maj

G min

C7

F maj

F maj

G min

C7

C7

**D**

C7

F maj

*D.C. al Coda*

**E**

Tenor  
Dbl Tenor

# Y.M.C.A.

for The Plano PanCats

By The Village People  
Arranged by Michael A. Hernandez

*f* 1 2 3

4 5 6

*Last x To Coda 25*

**A**

7 8 9

10 11 12

13 14 15

**B**

16 17 18

19 20 21

*1st x Go To Measure 7  
Last time to D.S. al Coda*

22 23 24

**C**

25